

**PLAN OF PROPOSED DWELLING HOUSE IN  
S.NO 91/2.5 OF SENNEERKUPPAM VILLAGE  
SRIPERUMBUDUR TALUK, CHENGALPUT DIST.,  
POONAMALLEE PANCHAYAT UNION, SCALE 1"=8'0"**

**FOR THIRU. M.S.KANDASWAMY.**

**SPECIFICATIONS.**

C.C. 1:5:10 FOR FOUNDATION BED OVER SAND FILLING  
BRICK WORK IN CM:1:6 USING STOCK BRICKS FOR ALL WALLS  
ALL DOORS AND WINDOWS ARE BEST SEASONED C.WOOD.  
R.C.C ROOFING 4 1/2" TH WITH WEATHERING COURSE  
CONCRETE FLOORING WITH B.J. CONCRETE 4" TH AND  
FINISHED IN CM:1:3 3/4" TH. PLASTERING WALLS IN CM:1:5 1/2" TH.

D <sub>1</sub>	DOOR PANELLED	1.00 x 2.00
D <sub>2</sub>	"	0.75 x 2.00
W	WINDOW	1.22 x 1.22
W <sub>1</sub>	"	0.90 x 1.22

PLINTH AREA : 904 Sqft  
FLOOR " : 756 Sqft

PLOT AREA : 2016 Sqft

PROPOSED

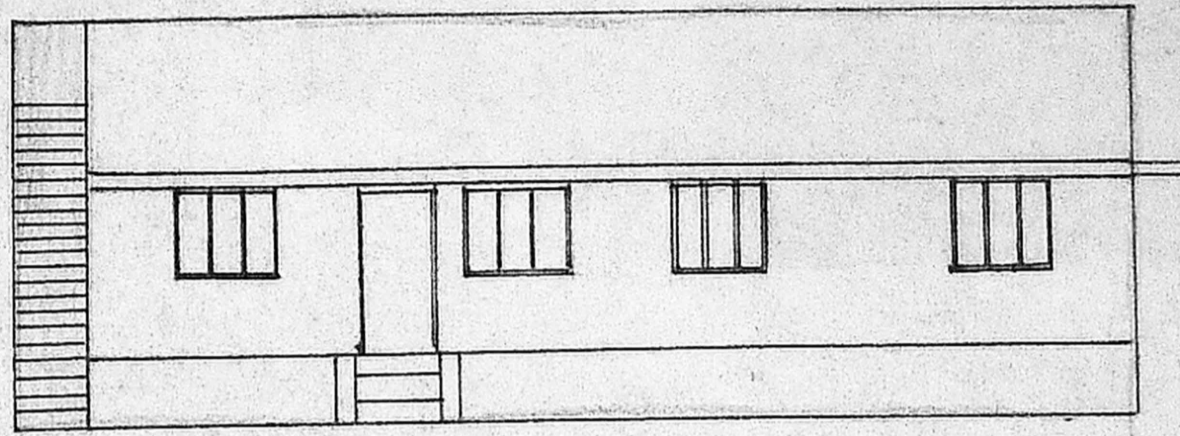

**ELEVATION**

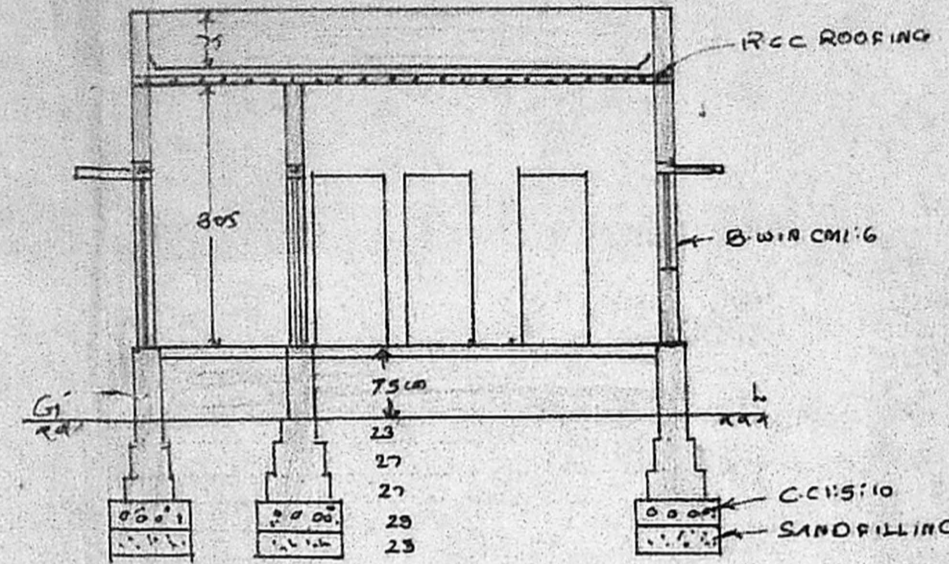

**SECTION AB**

Planning Permit No. A/1429/90  
**APPROVED**  
SUBJECT TO THE CONDITIONS IN THIS OFFICE LETTER.  
No. A2/16407/90 Date 29-10-90  
e/c e.r. Umale  
FOR MEMBER SECRETARY  
MADRAS METROPOLITAN  
DEVELOPMENT AUTHORITY  
MADRAS 600 008

MMDA (A)/PP NO. /  
C.N. No. A2/16407/90  
PART I  
PART II  
A. 42.0  
D.P.

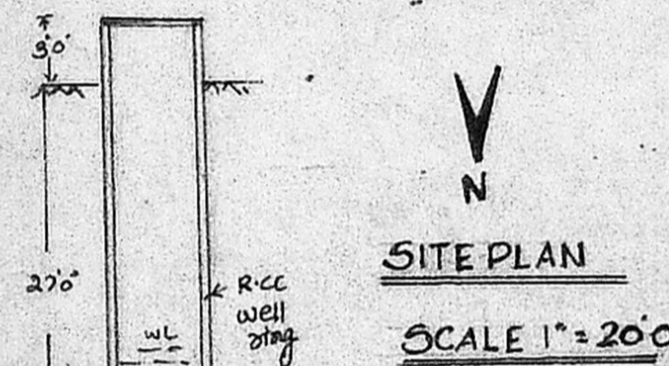

**SITE PLAN**

SCALE 1"=20'0"

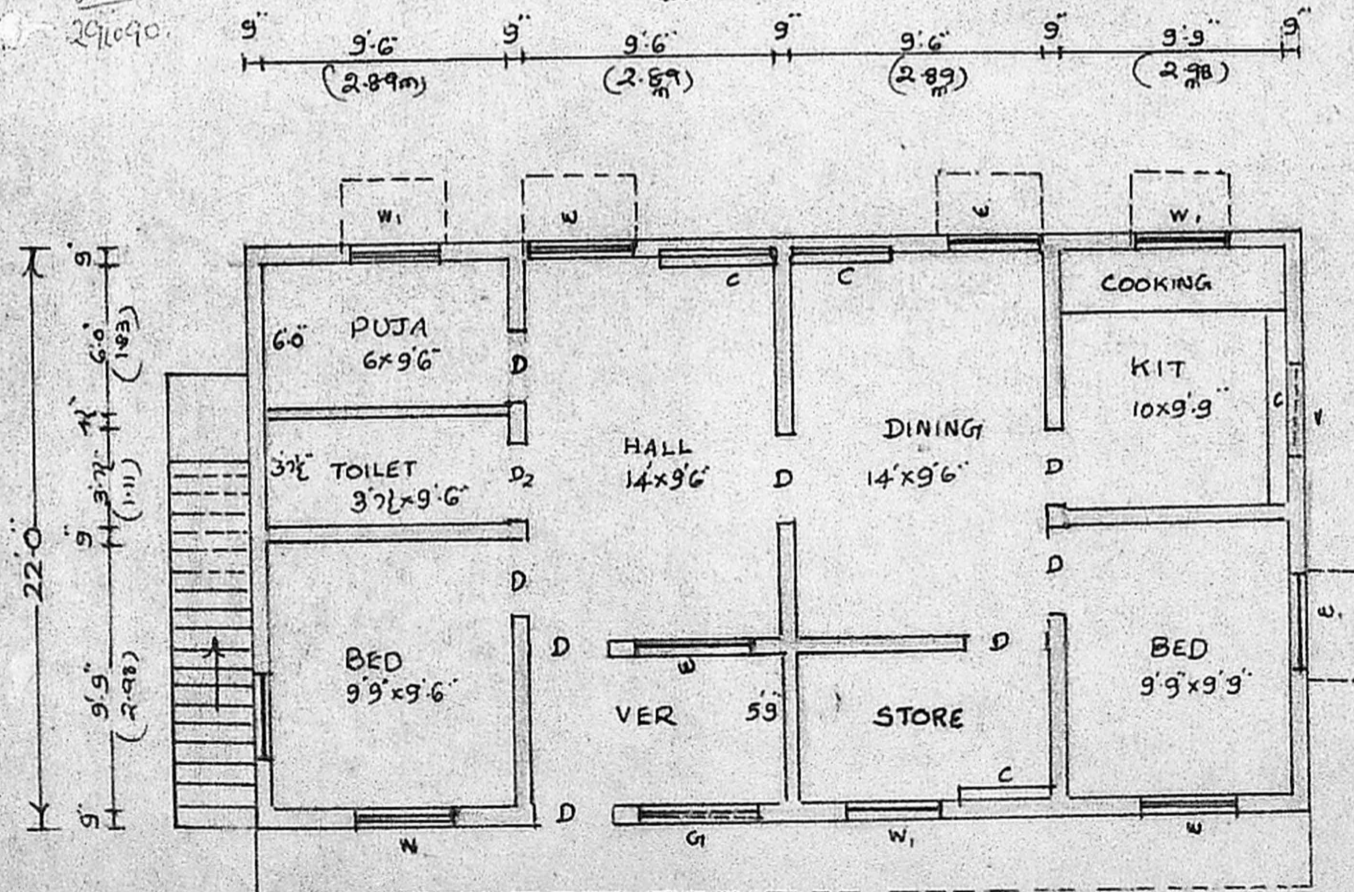

**PLAN**

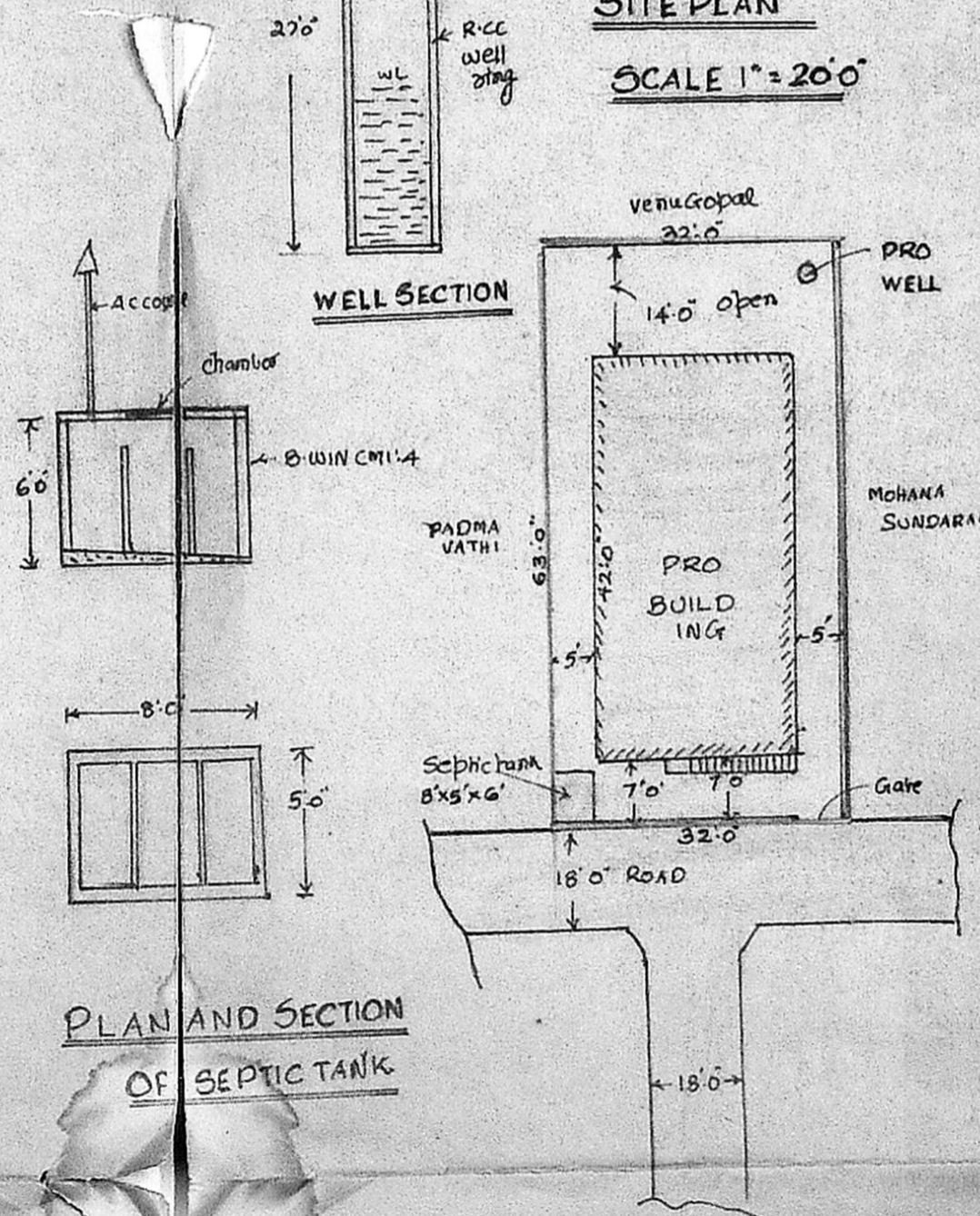

**PLAN AND SECTION OF SEPTIC TANK**

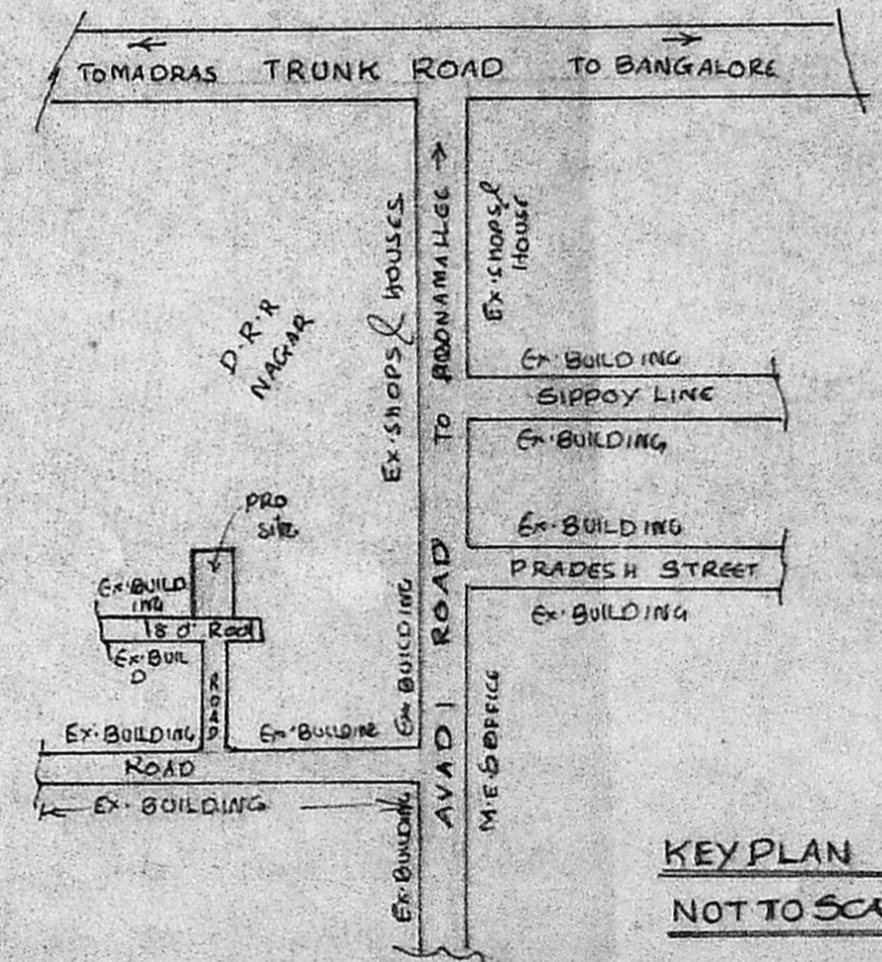

**KEY PLAN**

NOT TO SCALE

*P. Narayana Sami*

P. NARAYANASAMI  
CONSULTING CIVIL ENGINEER  
LICENCED SURVEYOR  
CORPORATION OF MADRAS  
LICENCE NO 21  
28, Malpadi Muthu Street  
NUNGAMBAKKAM MADRAS 34.

M.S. Kandaswamy  
OWNER.